

FILIPINO MAID BIODATA

Name: REZIL PALMA

Code: GP-APIS-625

Personal Particulars

Age : 37
 Date of birth : 11-02-1988
 Height (cm) : 160
 Weight (kg) : 48
 Religion : Muslim (Balik Islam)
 Education level : College Level
 Marital status : Single Mother (w/o live-in)
 No. of children : 1
 Age of children : 7 Y/O
 Husband/Live-in status : Not applicable
 Husband/Live-in job :
 No. of siblings : 3
 Position in family : 2nd
 Provincial city : QUEZON
 Current living city : QUEZON

Experience status

☐ First timer ☒ Ex-abroad

Personal Preference for Work Categories

(1 = most preferred 4 = least preferred)

1 Housework + Infants/toddlers care
 1 Housework + Children care
 3 Housework + Elderly/disable care
 3 Housework + Bedridden care

Employment History in Origin Country

- City/Province:
 How many: 0 year 0 months
 From what: year to year
 Work details:
- City/Province:
 How many: 0 year 0 months
 From what: year to year
 Work details:

Employment History in Overseas

- Country/City: KUWAIT
 How many: 3 year 0 months
 From what: 2021 year to 2024 year
 Finish contract: ☒ Yes ☐ No
 Work details: General housework, children care (3, 8 & 12 y/o), cooking
- Country/City: SAUDI
 How many: 2 year 0 months
 From what: 2015 year to 2017 year
 Finish contract: ☒ Yes ☐ No
 Work details: General housework, children care (1, 3, 8, 10, 13 & 16 y/o), cooking
- Country/City:
 How many: 0 year 0 months
 From what: year to year
 Finish contract: ☐ Yes ☐ No
 Work details:



Specific Working Experience & Preference

TYPE OF WORK	DO YOU HAVE EXPERIENCE ? (experience in your country or overseas)	ARE YOU WILLING ?
General Cleaning	<input checked="" type="checkbox"/> Yes <input type="checkbox"/> No	<input checked="" type="checkbox"/> Yes <input type="checkbox"/> No
Ironing	<input checked="" type="checkbox"/> Yes <input type="checkbox"/> No	<input checked="" type="checkbox"/> Yes <input type="checkbox"/> No
Cooking	<input checked="" type="checkbox"/> Yes <input type="checkbox"/> No	<input checked="" type="checkbox"/> Yes <input type="checkbox"/> No
Care for newborn	<input checked="" type="checkbox"/> Yes <input type="checkbox"/> No	<input checked="" type="checkbox"/> Yes <input type="checkbox"/> No
Care for toddlers (1-3yo)	<input checked="" type="checkbox"/> Yes <input type="checkbox"/> No	<input checked="" type="checkbox"/> Yes <input type="checkbox"/> No
Care for children (<10yo)	<input checked="" type="checkbox"/> Yes <input type="checkbox"/> No	<input checked="" type="checkbox"/> Yes <input type="checkbox"/> No
Care for special child	<input type="checkbox"/> Yes <input checked="" type="checkbox"/> No	<input checked="" type="checkbox"/> Yes <input type="checkbox"/> No
Tutoring children	<input checked="" type="checkbox"/> Yes <input type="checkbox"/> No	<input checked="" type="checkbox"/> Yes <input type="checkbox"/> No
Care for elderly/disable	<input type="checkbox"/> Yes <input checked="" type="checkbox"/> No	<input checked="" type="checkbox"/> Yes <input type="checkbox"/> No
Care for bedridden	<input type="checkbox"/> Yes <input checked="" type="checkbox"/> No	<input checked="" type="checkbox"/> Yes <input type="checkbox"/> No
Care for pets (dogs/cats)	<input type="checkbox"/> Yes <input checked="" type="checkbox"/> No	<input checked="" type="checkbox"/> Yes <input type="checkbox"/> No
Laundry - handwash	<input checked="" type="checkbox"/> Yes <input type="checkbox"/> No	<input checked="" type="checkbox"/> Yes <input type="checkbox"/> No
Car wash	<input type="checkbox"/> Yes <input checked="" type="checkbox"/> No	<input checked="" type="checkbox"/> Yes <input type="checkbox"/> No
Gardening	<input checked="" type="checkbox"/> Yes <input type="checkbox"/> No	<input checked="" type="checkbox"/> Yes <input type="checkbox"/> No

Cooking

Do you cook in your family in your country?	<input checked="" type="checkbox"/> Yes <input type="checkbox"/> No
Are you willing to do cooking for the family of your employer?	<input checked="" type="checkbox"/> Yes <input type="checkbox"/> No
Are you willing to learn if the employer want you to learn to cook their food?	<input checked="" type="checkbox"/> Yes <input type="checkbox"/> No
How much do you like cooking? (please answer VERY MUCH, AVERAGE or LITTLE)	<input type="text" value="Average"/>

Pets

Are you willing to take care of pets (dogs/cats) if your employer has pets in the house?	<input checked="" type="checkbox"/> Yes <input type="checkbox"/> No
Are you afraid of dogs? Are you afraid of big dogs?	<input checked="" type="checkbox"/> Yes <input type="checkbox"/> No <input checked="" type="checkbox"/> Yes <input type="checkbox"/> No

Day Off

Are you willing to work during your rest-day and employer will pay you overtime?	<input checked="" type="checkbox"/> Yes <input type="checkbox"/> No
Are you willing to respect your employer's decision if they want you to take your rest day at home and not going out alone?	<input checked="" type="checkbox"/> Yes <input type="checkbox"/> No
Are you ok if you do not go to church when you are working for your employer?	<input checked="" type="checkbox"/> Yes <input type="checkbox"/> No

Cellphone

Do you promise that you will only use your cellphone after you finish all the work for the day?	<input checked="" type="checkbox"/> Yes <input type="checkbox"/> No
Are you willing to following the employer's rules about the daily usage of your cellphone?	<input checked="" type="checkbox"/> Yes <input type="checkbox"/> No

Personal Commitments

Are you aware that the contract is 2 years and promise to finish the 2 years contract?	<input checked="" type="checkbox"/> Yes <input type="checkbox"/> No
Are you ok to work for your employer if they don't have the same religion with you?	<input checked="" type="checkbox"/> Yes <input type="checkbox"/> No
Will you have enough patience if your employer is very strict?	<input checked="" type="checkbox"/> Yes <input type="checkbox"/> No
Do you promise that you will honest and loyal to your employer?	<input checked="" type="checkbox"/> Yes <input type="checkbox"/> No
Did your husband/parents allow you to work in Malaysia as a domestic helper?	<input checked="" type="checkbox"/> Yes <input type="checkbox"/> No
Are you ready to separate with your family for the 2 years contract, without going back to your country?	<input checked="" type="checkbox"/> Yes <input type="checkbox"/> No
Who will take care of your children when you work in Malaysia?	<input type="text" value="MY MOTHER"/>
If you feel homesick when you work in Malaysia, what are you going to do?	<input type="text" value="CALL MY FAMILY AFTER WORK"/>

Health Declarations / Dietary Restrictions

Past & existing illness, including chronic ailments and illness requiring medication:

Diabetes (FBS)	<input type="checkbox"/> Yes <input checked="" type="checkbox"/> No	Asthma	<input type="checkbox"/> Yes <input checked="" type="checkbox"/> No	Depression	<input type="checkbox"/> Yes <input checked="" type="checkbox"/> No
High Blood Pressure	<input type="checkbox"/> Yes <input checked="" type="checkbox"/> No	Anemia (low red blood)	<input type="checkbox"/> Yes <input checked="" type="checkbox"/> No	Heart disease	<input type="checkbox"/> Yes <input checked="" type="checkbox"/> No
Gastric	<input type="checkbox"/> Yes <input checked="" type="checkbox"/> No	Pneumonia (lung infection)	<input type="checkbox"/> Yes <input checked="" type="checkbox"/> No	Epilepsy (seizures)	<input type="checkbox"/> Yes <input checked="" type="checkbox"/> No
Migraine	<input type="checkbox"/> Yes <input checked="" type="checkbox"/> No	Dysmenorrhea (period pain)	<input type="checkbox"/> Yes <input checked="" type="checkbox"/> No	Malaria	<input type="checkbox"/> Yes <input checked="" type="checkbox"/> No

Are you allergic to any food or medications?	<input type="checkbox"/> Yes <input checked="" type="checkbox"/> No	If YES, pls specify	
Are you currently taking any medications	<input type="checkbox"/> Yes <input checked="" type="checkbox"/> No	If YES, pls specify	
Have you undergone any surgery in the past?	<input checked="" type="checkbox"/> Yes <input type="checkbox"/> No	If YES, pls specify	CYST / BREAST year 2024
Have you had any accident or injuries before?	<input type="checkbox"/> Yes <input checked="" type="checkbox"/> No	If YES, pls specify	year

Language proficiency

	Good	Average	Poor	No
1 English	<input type="checkbox"/>	<input checked="" type="checkbox"/>	<input type="checkbox"/>	<input type="checkbox"/>
2 Bahasa Malaysia	<input type="checkbox"/>	<input type="checkbox"/>	<input type="checkbox"/>	<input checked="" type="checkbox"/>
3 Chinese	<input type="checkbox"/>	<input type="checkbox"/>	<input type="checkbox"/>	<input checked="" type="checkbox"/>
4 Arabic	<input type="checkbox"/>	<input checked="" type="checkbox"/>	<input type="checkbox"/>	<input type="checkbox"/>

Special Skills

	Example: caregiver, other cuisine, baking, sewing, etc.
1	TAKING CARE OF KIDS
2	

Additional Courses Attended

Course name	Duration
Example: caregiver, baking, cooking, etc.	e.g. 6 months
1	
2	

Personal Habits

Habits	Past	Present
Smoking	<input type="checkbox"/>	<input type="checkbox"/>
Vaping	<input type="checkbox"/>	<input type="checkbox"/>
Drinking alcohol (beer, etc.)	<input type="checkbox"/>	<input type="checkbox"/>
Tattoo (show photo is any)	<input type="checkbox"/>	<input type="checkbox"/>

Hobbies

	Example: cooking, baking, gardening, reading, etc.
1	CLEANING
2	

Personal Statement to Future Employer

< Write something that you wish to tell your future employer about yourself >
MAAM/SIR IF YOU CHOOSE ME I WILL DO MY BEST IN MY WORK. IM HONEST, RESPONSIBLE PERSON. HOPE TO SEE YOU SOON. THANK YOU

APPLICANT DECLARATIONS

My name is **REZIL PALMA** (passport no. **P9186148A**) I hereby confirm that all information and details given on this document is, to the best of my knowledge, true and complete. I acknowledge that I have not withheld any information which might preclude me from working abroad in Malaysia.

I have given the above information at my own will and I hereby granting my full consent to

Agensi Pekerjaan Innovedge Sdn Bhd as my agency in my country and also to

Agensi Pekerjaan Innovedge Sdn Bhd as my agency in Malaysia, to display my personal information and photos/interview video in their website (and other relevant platforms) to facilitate in getting a job and finding an employer for me in Malaysia.

I wish to testify and confirm that I want to work in Malaysia as a domestic helper. I further affirm that I shall, to the best of my abilities to complete my TWO(2) YEARS contract with my employer.

Signature & thumb print :
of applicant

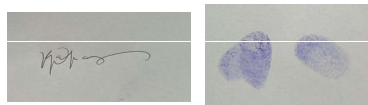

Date: 09 DECEMBER 2025

Additional Photos

